



Welcome!

## AIRPORT MASTER PLAN

Sioux Falls Regional Airport (FSD)

# Public Open House



**5:30 – 7:30 p.m.**



Brief presentation  
at 5:45 p.m.

Please join us to learn about FSD's  
20-year development plans.

All members of the public  
are welcome to attend!

*Share your  
feedback with us!*

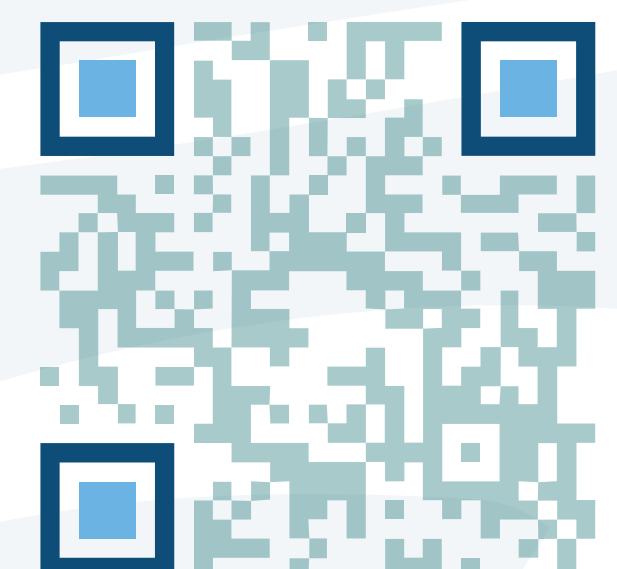



# MASTER PLAN PROCESS



## ENGAGEMENT GROUPS

-  **Airport Leadership & Staff**
-  **Focus Groups**
-  **Master Plan Input Committee**
-  **Local Government**
-  **Federal & State Agencies**

## MASTER PLAN PROCESS

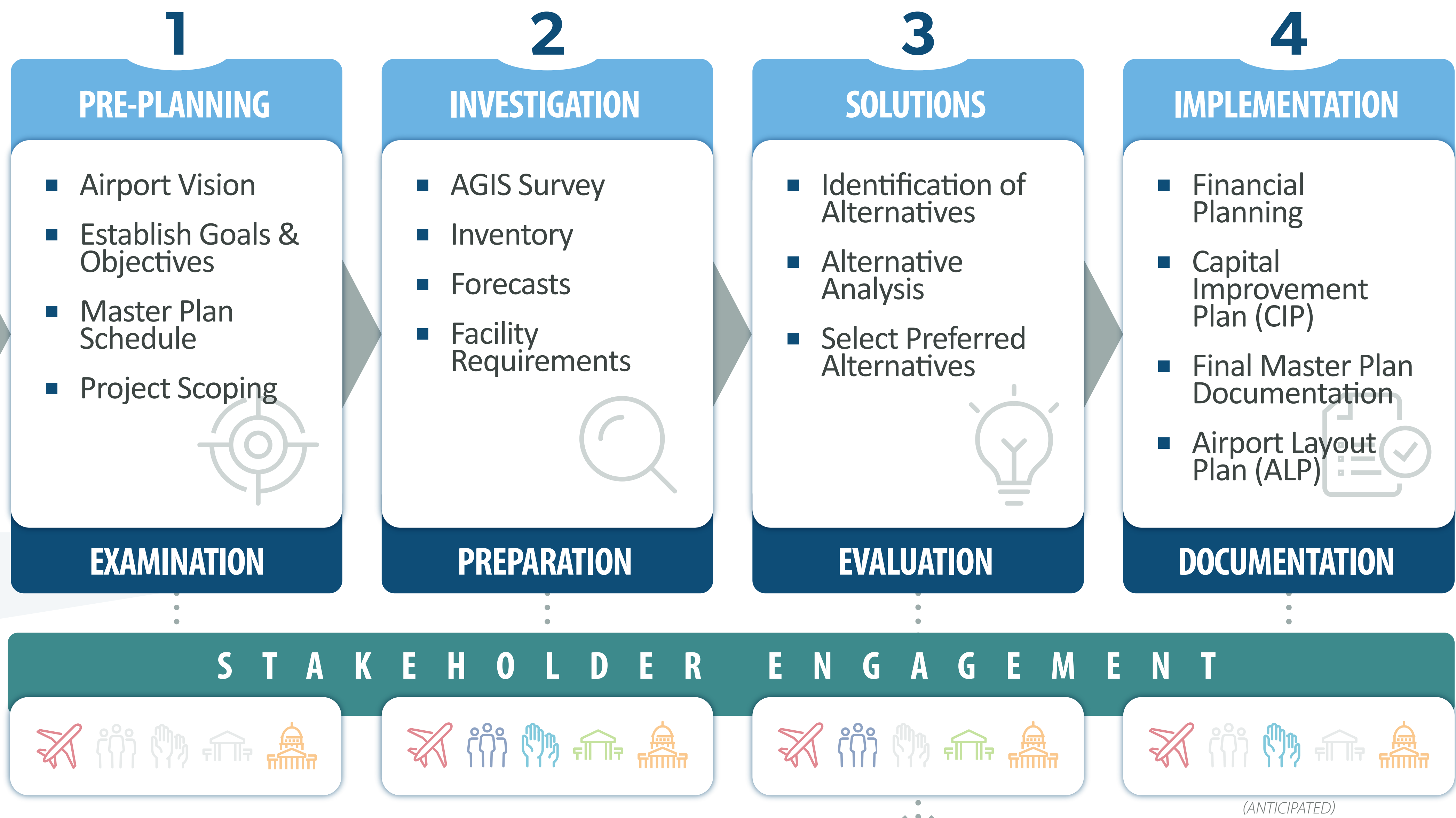

- National Guard
- Med Flight Operators
- FBOs & GA Tenants
- Airport Staff
- Airlines
- TSA & Air Traffic Control
- Rental Car & Terminal Tenants
- Local Government & Business Organizations

**PUBLIC OPEN HOUSE**

(ANTICIPATED)



# FUNCTIONAL AREAS



# CONSTRAINTS

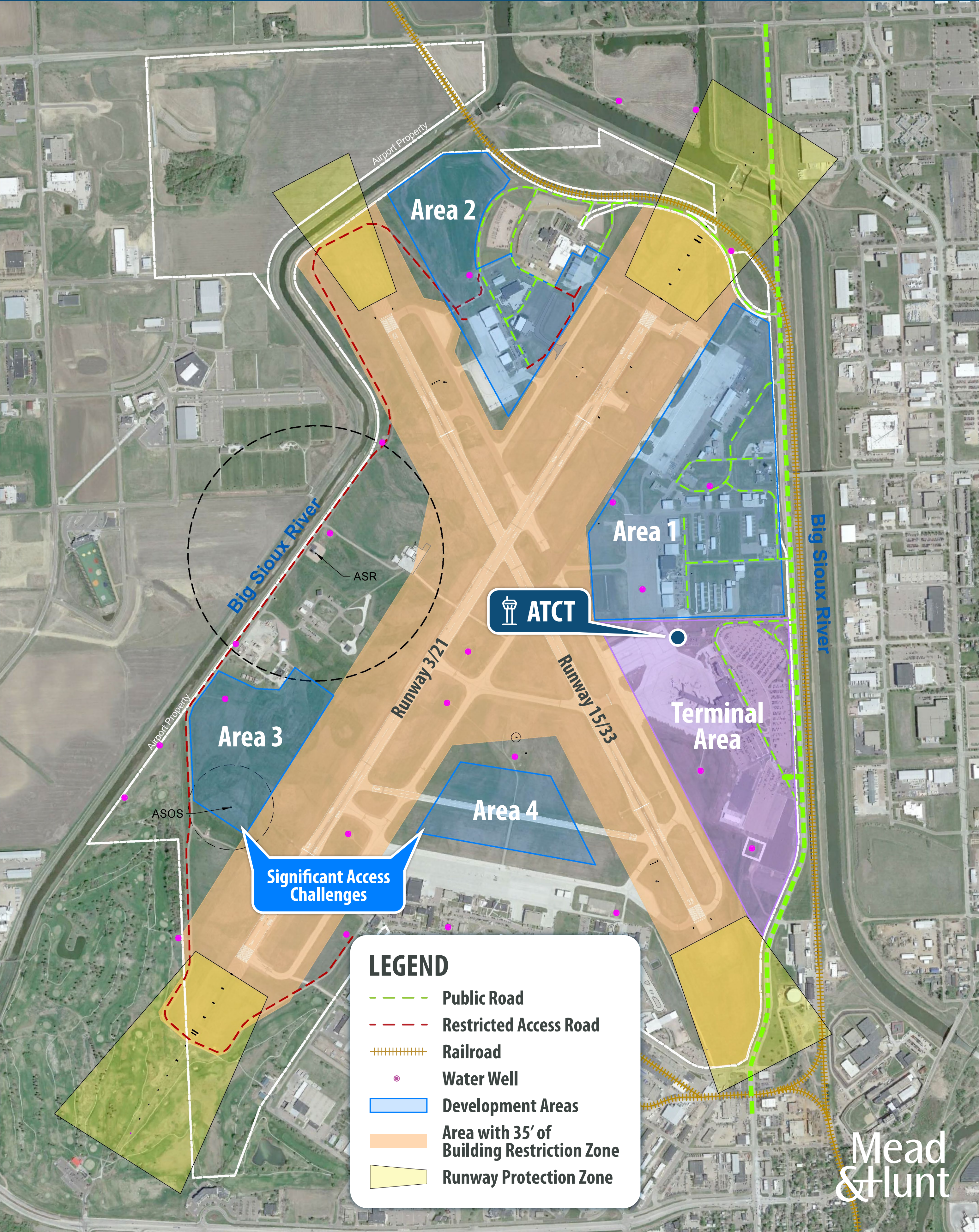



# EXPANSION ELEMENTS



**A** **PHASE 1: 70k SF Terminal Expansion**  
(Net 5 gates)

**B** **47k SY Apron Expansion**

**C** **PHASE 2: 27k SF Terminal Expansion**  
(Net 2 gates from Phase 1, 7 gates overall)

**D** **Ticketing Area/Baggage Makeup/  
TSA Admin Expansion**

**E** **Concessions Delivery Access Road**

**F** **Equipment Storage**





TERMINAL  
EXTERIOR





# TERMINAL INTERIOR





# WEST GENERAL AVIATION

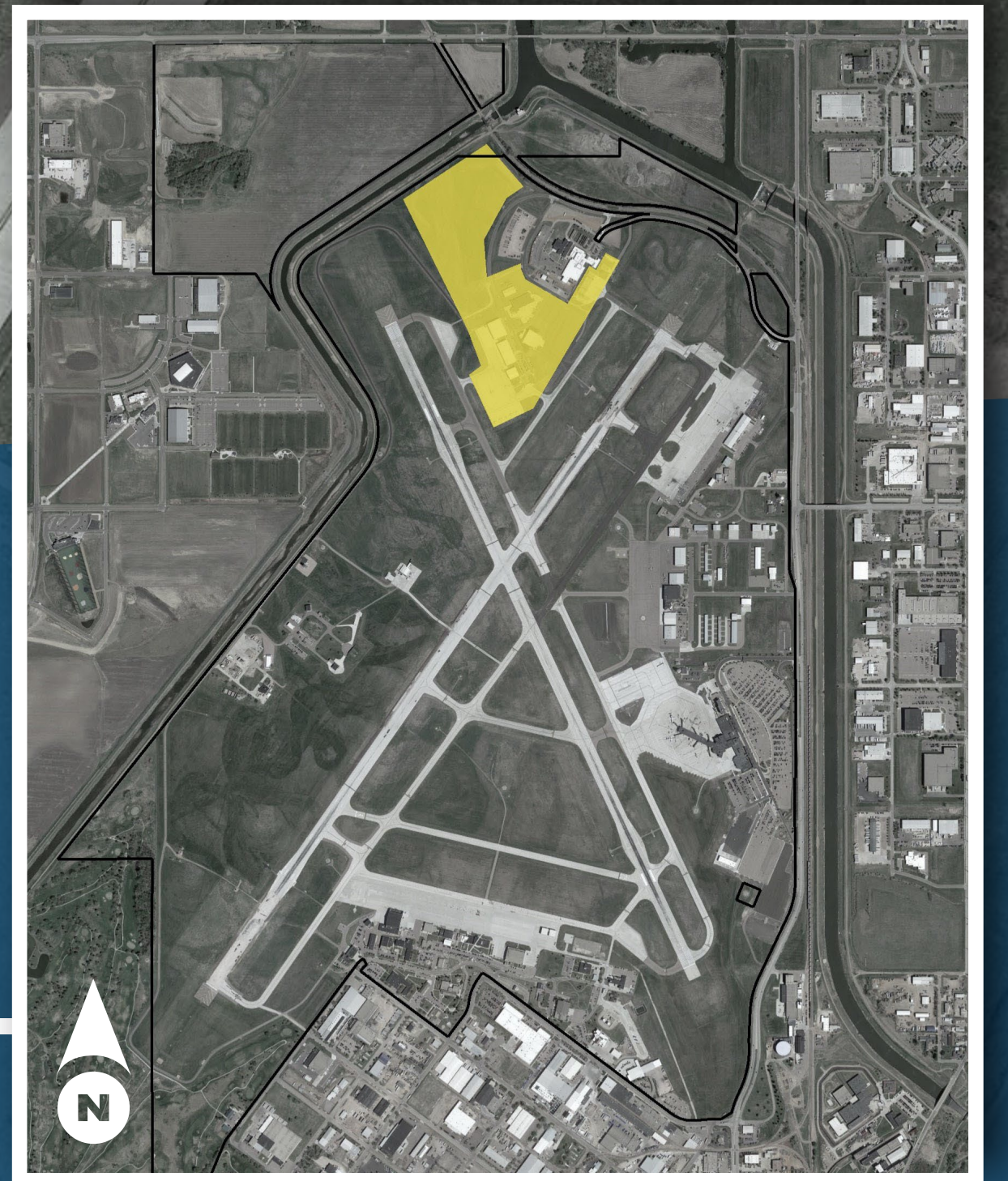





# EAST GENERAL AVIATION

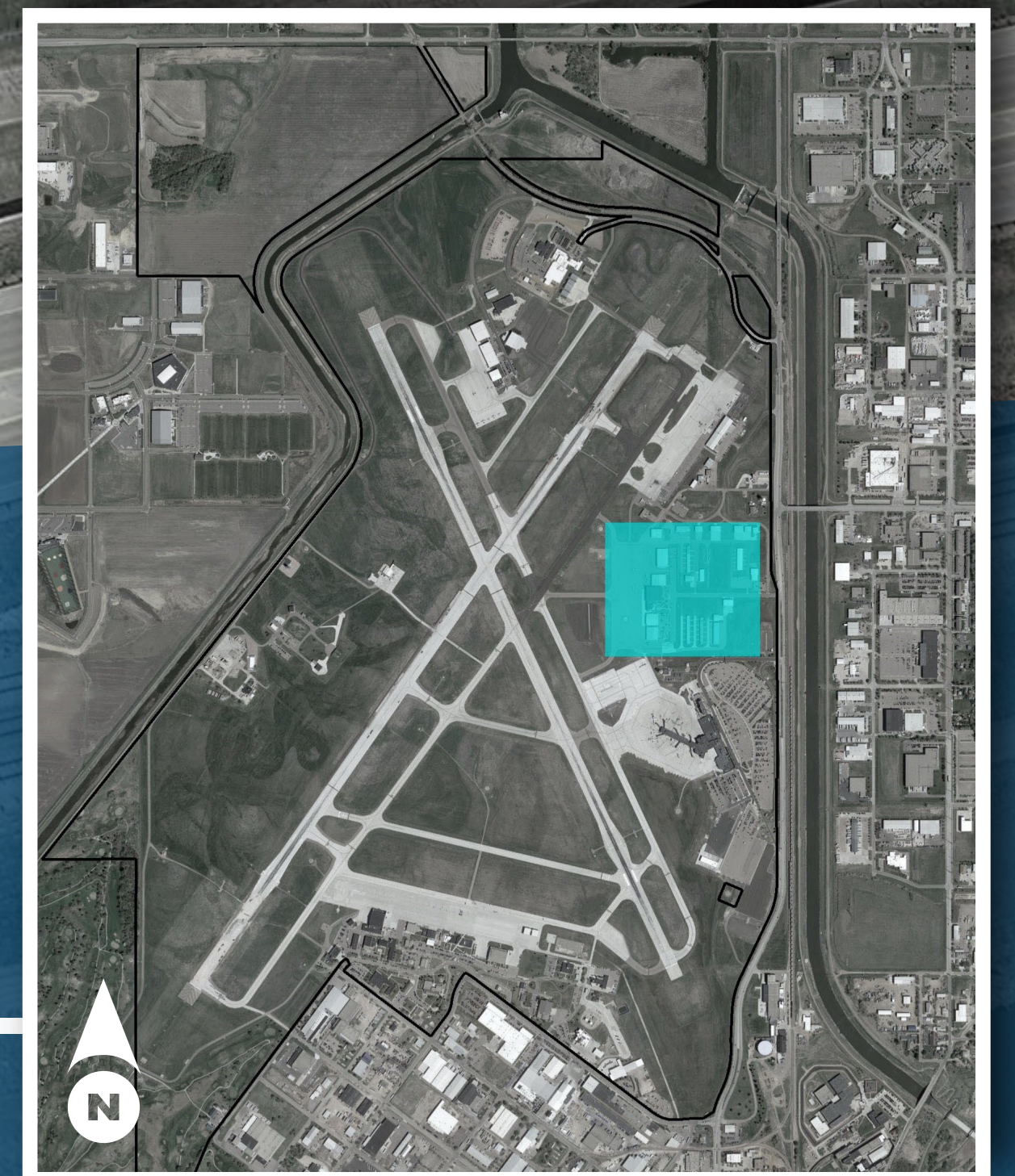



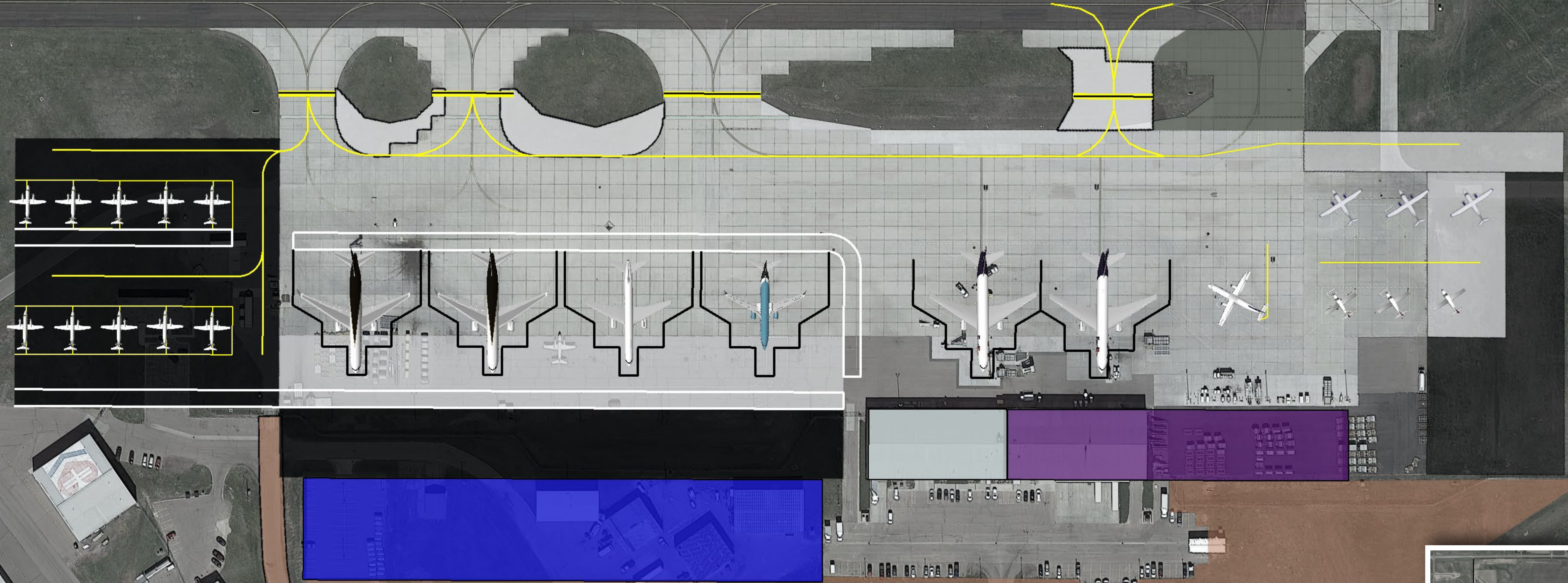
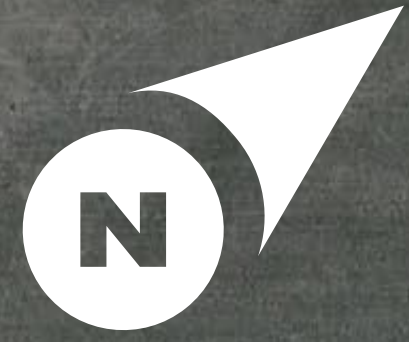

# AIR CARGO

